

Proposed East Elevation

Scale @ 1 : 100

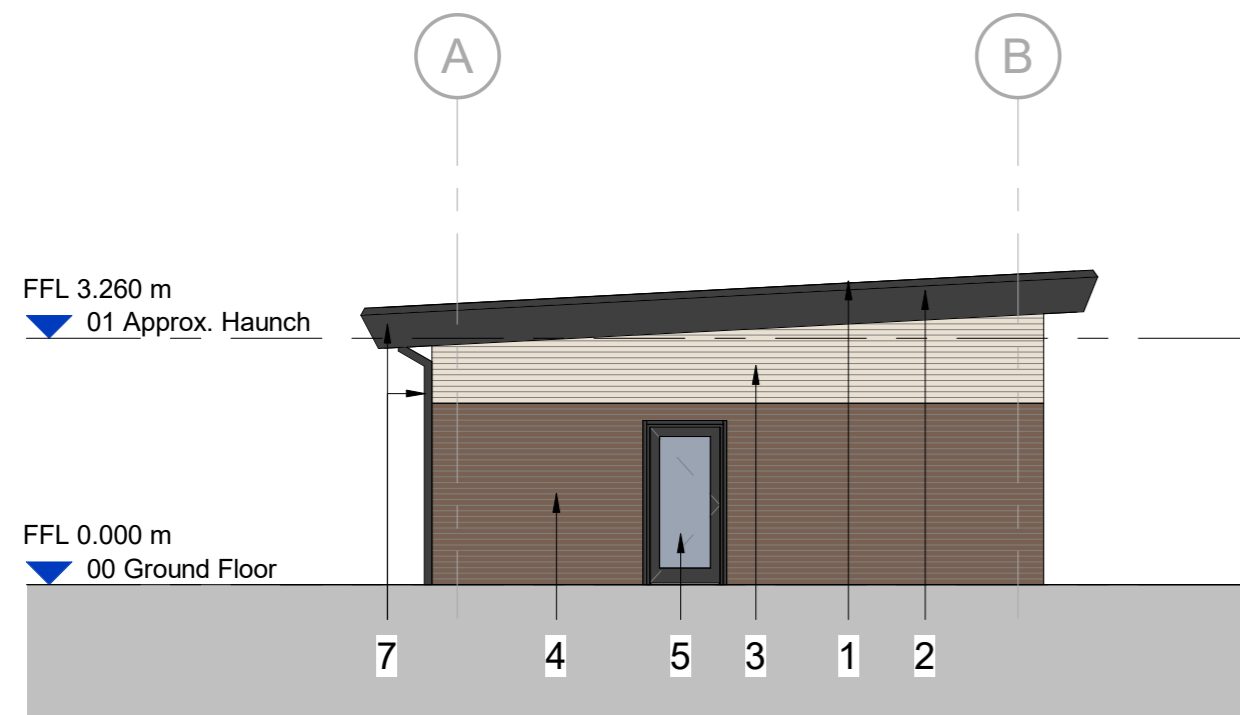

Proposed South Elevation

Scale @ 1 : 100

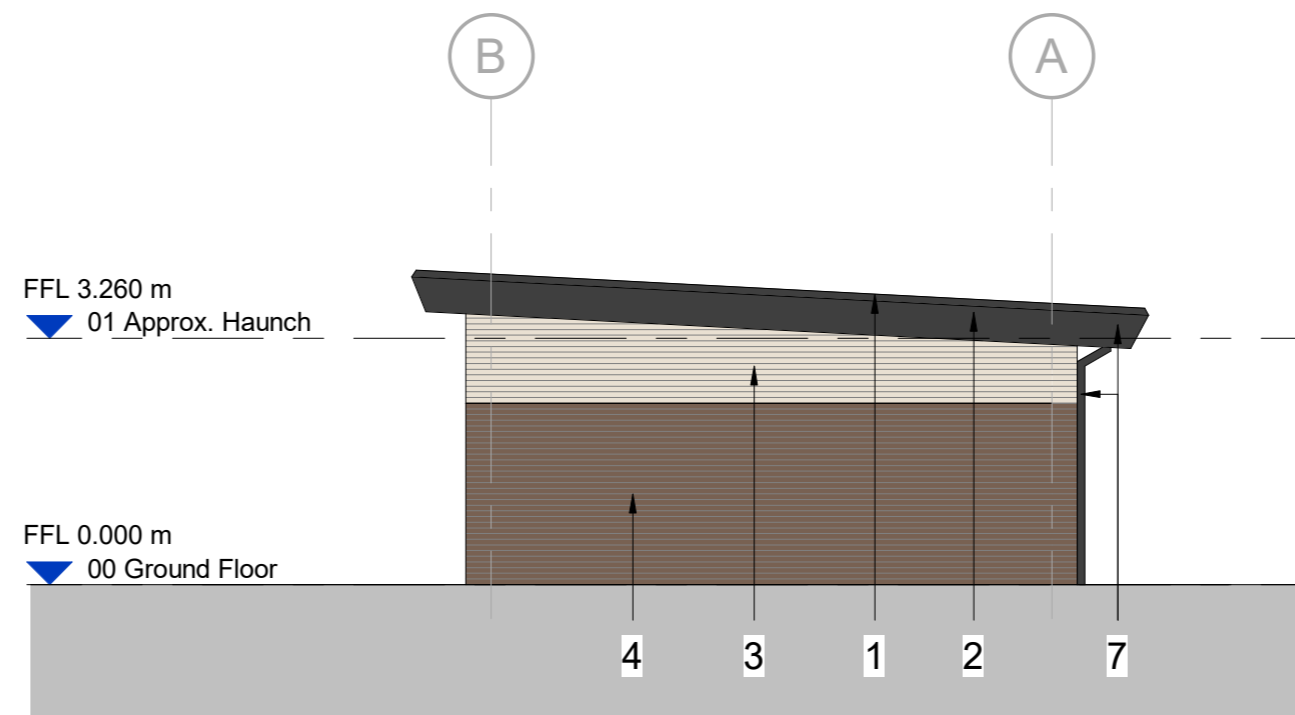

Proposed North Elevation

Scale @ 1 : 100

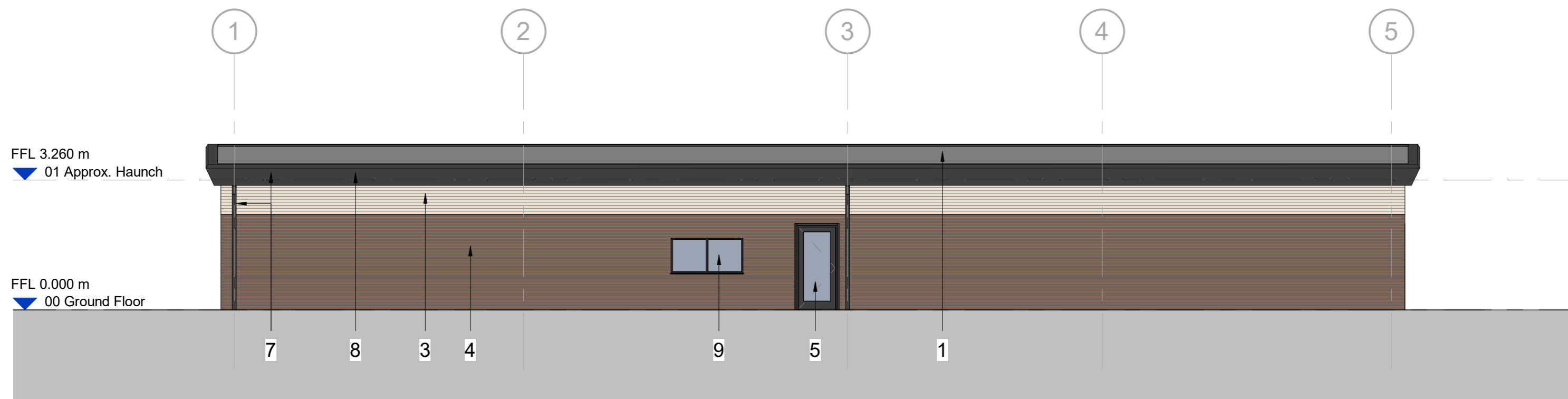

Proposed West Elevation

Scale @ 1 : 100

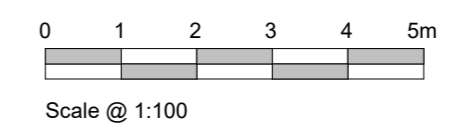

NOTES

- All dimensions and levels are to be checked on site.
- Any discrepancies are to be reported to the architect before any work commences
- This drawing shall not be scaled to ascertain any dimensions. Work to figured dimensions only.
- This drawing shall not be reproduced without express written permission from AEW.
- Title overlay drawings and ownership boundaries are produced using all reasonable endeavors. AEW cannot be responsible for the accuracy or scale discrepancy of base plans supplied to them.
- All works are to be undertaken in accordance with Building Regulations and the latest British Standards.
- All proprietary materials and products are to be used strictly in accordance with the manufacturers recommendations.

This drawing contains the following model files: -

11826-AEW-XX-XX-M3-A-0001

CDM 2015

Client notified of duties:

Principal Designer:

Unless noted below, all known hazards have been highlighted on the drawing:

External Materials

1. Sarnafil or equal and approved fully adhered roofing membrane. Colour: Grey.
2. Copings/ flashings. Polyester powder coated aluminium: Colour grey (RAL 7000)
3. Upper facing brickwork. Smooth buff yellow brick
4. Lower facing brickwork. Multi-red brick.
5. Glazed Doors with integrated shutter. Polyester powder coated aluminium. Colour grey (RAL 7012)
6. External Plant Room Doors. Louver infill. Polyester powder coated aluminium. Colour grey (RAL 7012)
7. Gutters / Downpipes. Polyester powder coated aluminium. Colour grey (RAL 7000)
8. Liner tray soffit. Colour grey (RAL 7000)
9. Sliding Window at Service Hatch with integrated shutter. Polyester powder coated aluminium. Colour grey (RAL 7012)
10. Window Opening into Committee Room with integrated shutter. Polyester powder coated aluminium. Colour grey (RAL 7012)

Note: All windows and door sets to have integral lintel security roller shutter

Rev	Date	Description	Drawn by	Checked By
P04	25/01/23	Revised Kitchen & Acc. WC layout	HN	AL
P03	27/01/22	Revised internal layout	CM	AL
P02	26/11/21	Revised Issue. Drawing number altered from 0503 to 0507	CM	DOH
P01	20/10/21	Initial Issue	CM	DOH

Status Purpose of Issue
S2 For Information

drawing stage **Planning**

client

Harworth Group PLC

project

Moss Nook, Phase 2

drawing title

Elevations

date 11/10/21 drawn CM
scale @ A2 1 : 100 checked DOH

Rev **P04**

Dwg No **11826-AEW-XX-XX-DR-A-0507**

aew architects
0161 214 4370
www.aewarchitects.com



NOTES

- All dimensions and levels are to be checked on site.
- Any discrepancies are to be reported to the architect before any work commences
- This drawing shall not be scaled to ascertain any dimensions. Work to figured dimensions only.
- This drawing shall not be reproduced without express written permission from AEW.
- Title overlay drawings and ownership boundaries are produced using all reasonable endeavors. AEW cannot be responsible for the accuracy or scale discrepancy of base plans supplied to them.
- All works are to be undertaken in accordance with Building Regulations and the latest British Standards.
- All proprietary materials and products are to be used strictly in accordance with the manufacturers recommendations.

This drawing contains the following model files: -

11826-AEW-XX-XX-M3-A-0001

CDM 2015

Client notified of duties:

Principal Designer:

Unless noted below, all known hazards have been highlighted on the drawing:

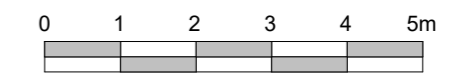

Scale @ 1:100

Rev	Date	Description	Drawn by	Checked By
P04	25/01/23	Revised Kitchen & Acc. WC layout	HN	AL
P03	27/01/22	Revised internal layout	CM	AL
P02	26/11/21	Revised Issue	CM	DOH
P01	20/10/21	Initial Issue	CM	DOH

Status	Purpose of Issue
S2	For Information

drawing stage **Planning**

client

Harworth Group PLC

project

Moss Nook, Phase 2

drawing title

GA Sections

date 11/10/21 drawn CM
scale @ A2 1 : 100 checked DOH

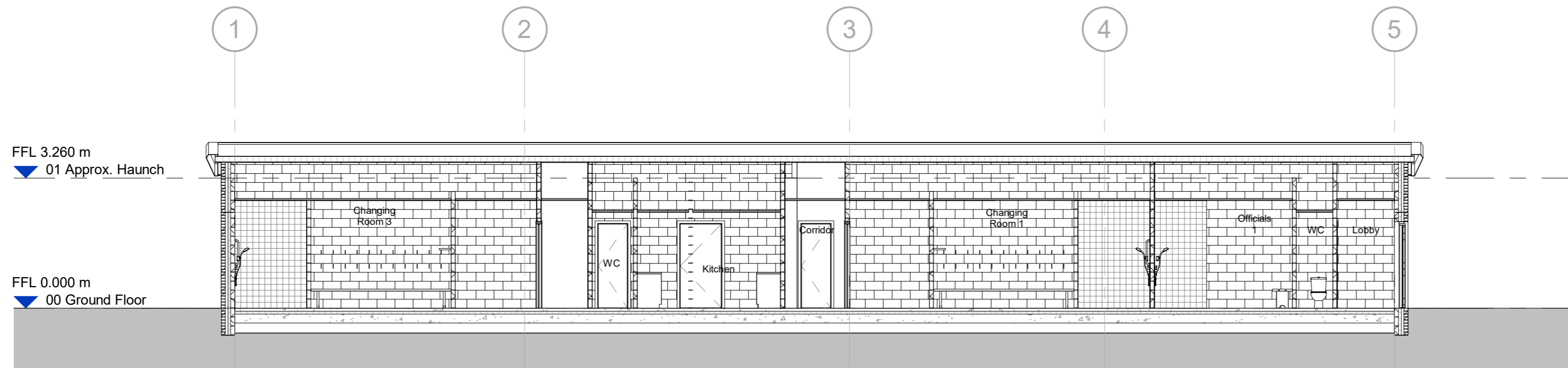

Section A-A
Scale @ 1 : 100

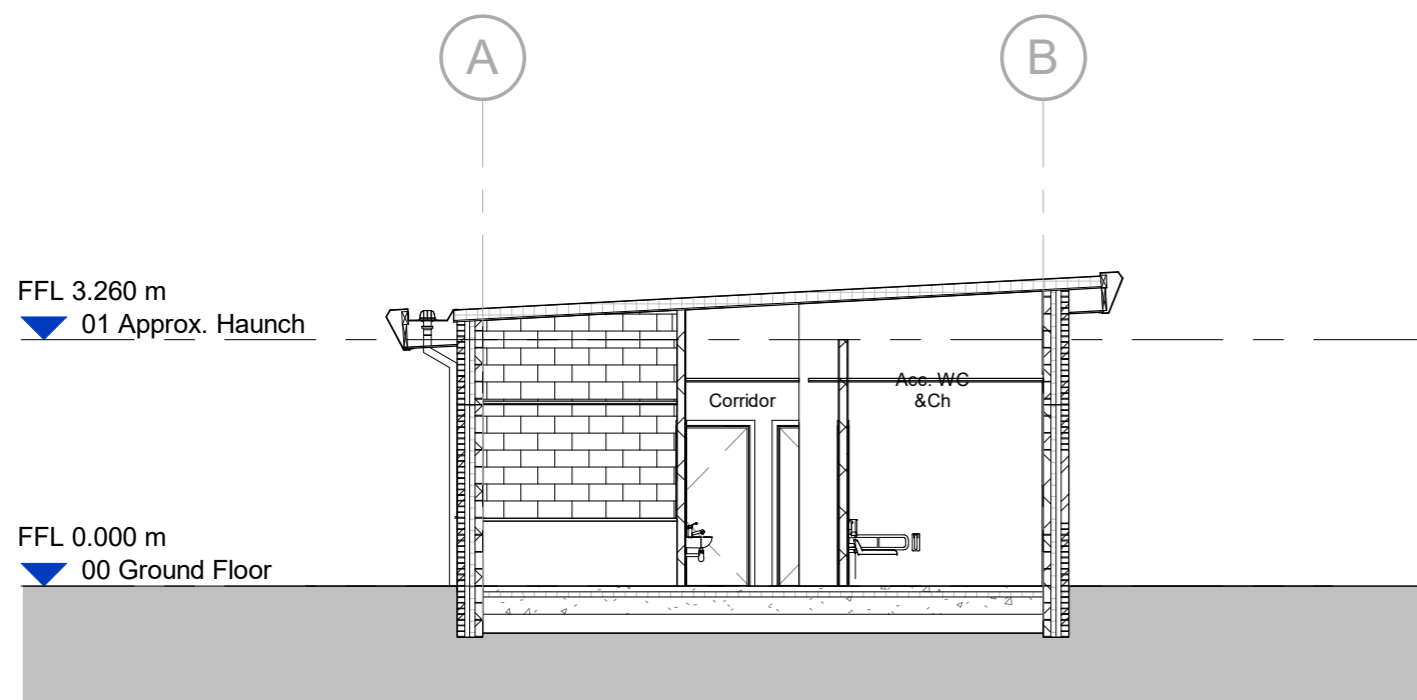

Section B-B
Scale @ 1 : 100

Rev **P04**

Dwg No **11826-AEW-XX-XX-DR-A-0504**

aew architects
0161 214 4370
www.aewarchitects.com



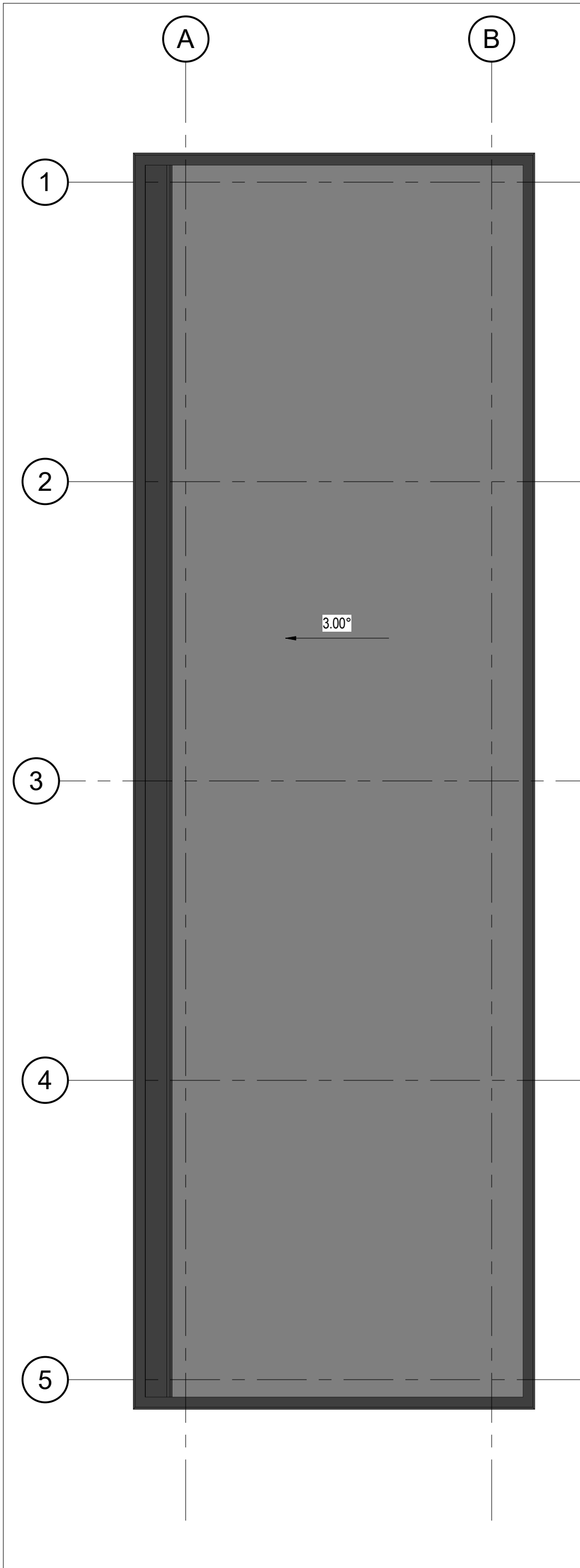

NOTES

- All dimensions and levels are to be checked on site.
- Any discrepancies are to be reported to the architect before any work commences
- This drawing shall not be scaled to ascertain any dimensions. Work to figured dimensions only.
- This drawing shall not be reproduced without express written permission from AEW.
- Title overlay drawings and ownership boundaries are produced using all reasonable endeavors. AEW cannot be responsible for the accuracy or scale discrepancy of base plans supplied to them.
- All works are to be undertaken in accordance with Building Regulations and the latest British Standards.
- All proprietary materials and products are to be used strictly in accordance with the manufacturers recommendations.

CDM 2015

Client notified of duties:

Principal Designer:

Unless noted below, all known hazards have been highlighted on the drawing:

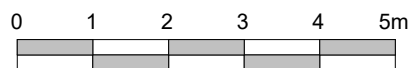

Scale @ 1:100

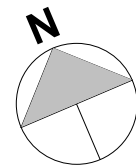

P02	26/11/21	Revised Issue	CM	DOH
P01	20/10/21	Initial Issue	CM	DOH
Rev	Date	Description	Drawn by	Checked By

Status	Purpose of Issue
S2	For Information

drawing stage **Planning**

client

Harworth Group PLC

project

Moss Nook, Phase 2

drawing title

Roof Plan

date 11/10/21 drawn CM
 scale @ A3 1 : 100 checked DOH

Rev **P02**

Dwg No **11826-AEW-XX-RF-DR-A-0502**

aew architects
 0161 214 4370
 www.aewarchitects.com



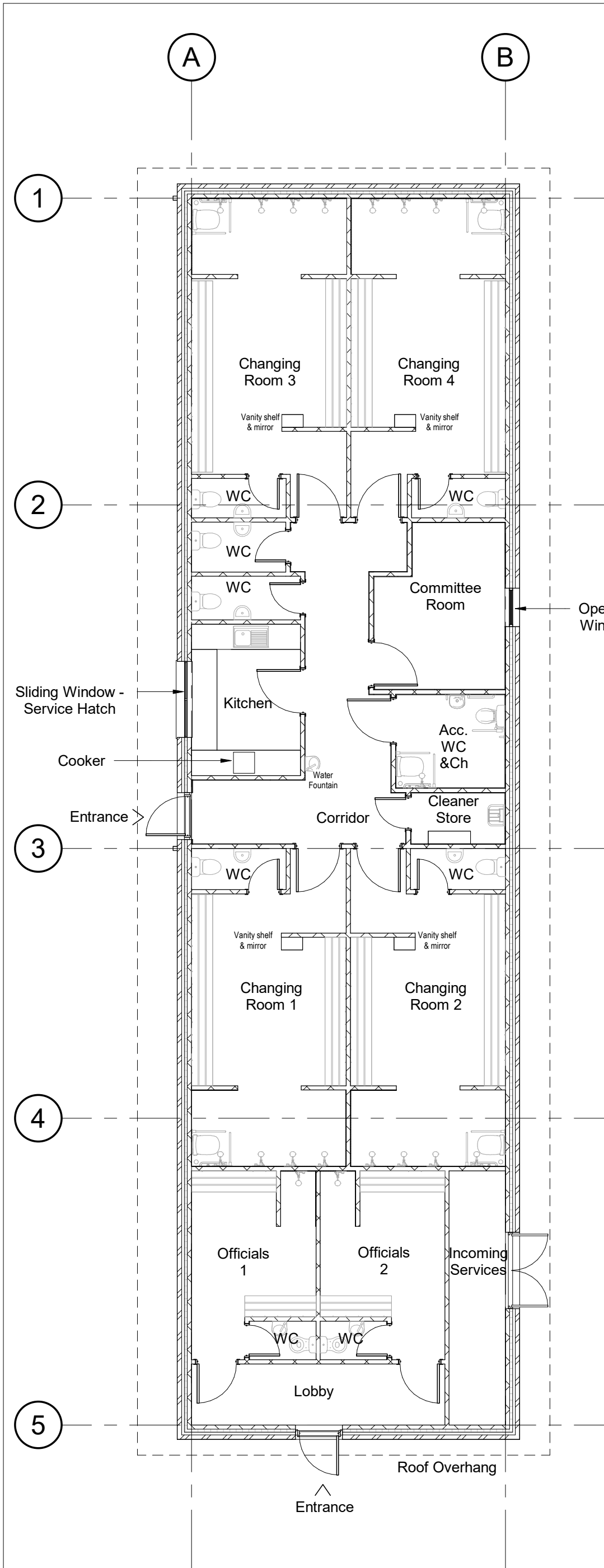

NOTES

- All dimensions and levels are to be checked on site.
- Any discrepancies are to be reported to the architect before any work commences
- This drawing shall not be scaled to ascertain any dimensions. Work to figured dimensions only.
- This drawing shall not be reproduced without express written permission from AEW.
- Title overlay drawings and ownership boundaries are produced using all reasonable endeavors. AEW cannot be responsible for the accuracy or scale discrepancy of base plans supplied to them.
- All works are to be undertaken in accordance with Building Regulations and the latest British Standards.
- All proprietary materials and products are to be used strictly in accordance with the manufacturers recommendations.

CDM 2015

Client notified of duties:

Principal Designer:

Unless noted below, all known hazards have been highlighted on the drawing:

0 1 2 3 4 5m



Scale @ 1:100

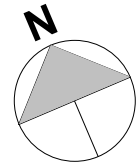

Changing Room Areas:

- Changing Room 1 - 16.8m² (+ Showers + WC)
- Changing Room 2 - 16.8m² (+ Showers + WC)
- Changing Room 3 - 16.8m² (+ Showers + WC)
- Changing Room 4 - 16.8m² (+ Showers + WC)
- GEA: 240m²

Rev	Date	Description	Drawn by	Checked By
P04	25/01/23	Revised Kitchen & Acc. WC layout	HN	AL
P03	27/01/22	Revised internal layout	CM	AL
P02	26/11/21	Revised Issue	CM	DOH
P01	20/10/21	Initial Issue	CM	DOH

Status	Purpose of Issue
S2	For Information

drawing stage **Planning**

client

Harworth Group PLC

project

Moss Nook, Phase 2

drawing title

Ground Floor Plan

date 11/10/2021 drawn CM
 scale @ A3 1 : 100 checked DOH

Rev **P04**

Dwg No **11826-AEW-XX-01-DR-A-0501**

aw architects
 0161 214 4370
 www.aewarchitects.com

